

# Re-Thinking Formwork for Concrete Structures

Prof. Dr. Ena Lloret-Fritschi

Swiss Re // Concrete Solutions for Sustainable Construction // 5<sup>th</sup> October 2022



ETH zürich

DARCH

Departement Architektur



GRAMAZIO  
KOHLER  
RESEARCH  
E EA

IfB

Institut für Baustoffe  
Institute for Building Materials



1



2

## What does it mean to build with less?



3



Lecture Hall Zoological Institute University Freiburg  
Hans Dieter Hecker (1968)



014 Tower, Riser Uamato, 2012



Bosjes Chapes Steyn Studio, 2018



4



# 36% of waste came from the construction industry in EU 2016

*Waste generation by economic activities and households, EU-20*

GKR, PCBM, ETH & FMAA, USI

5

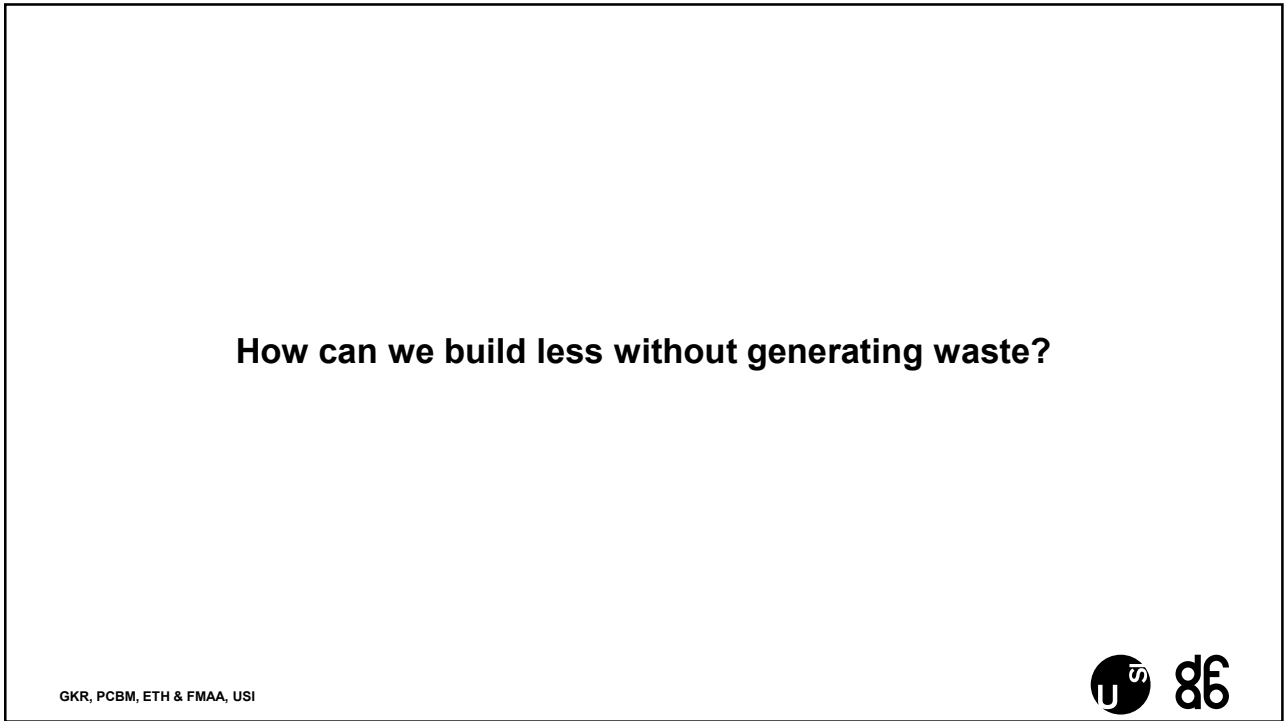

**How can we build less without generating waste?**

GKR, PCBM, ETH & FMAA, USI



6



3D Concrete Printing

Digital Casting Systems (DCS)

Stay in place formwork

Counter Pressure Formwork

SDC, 2012

X-Tree, 2018

Contour Crafting, Prof. Koshnevic, 2004

Counter Pressure Formwork, DBT, ETHZ, 2018

AI Build  
<https://www.ai-build.com/contact.html>

Eggshell, GKR, 2018

AeroCrete, GKR 2018

MeshMould, GKR, ETHZ, 2018

GKR, PCBM, ETH & FMAA, USI

7

3D Concrete Printing

Digital Casting Systems (DCS)

Stay in place formwork

Counter Pressure Formwork

SDC, 2012

X-Tree, 2018

Contour Crafting, Prof. Koshnevic, 2004

Counter Pressure Formwork, DBT, ETHZ, 2018

AI Build  
<https://www.ai-build.com/contact.html>

Thin formwork, GKR, 2018

AeroCrete, GKR 2018

MeshMould, GKR, ETHZ, 2018

GKR, PCBM, ETH & FMAA, USI

8





9

## Material Control & Processing

Too Soft



Too Hard



*Robotic slipforming for non-standard structures*  
Lloret-Fritschi, 2016

GKR, PCBM, ETH & FMAA, USI



10

## Digital Casting Systems Set-On-Demand Processing

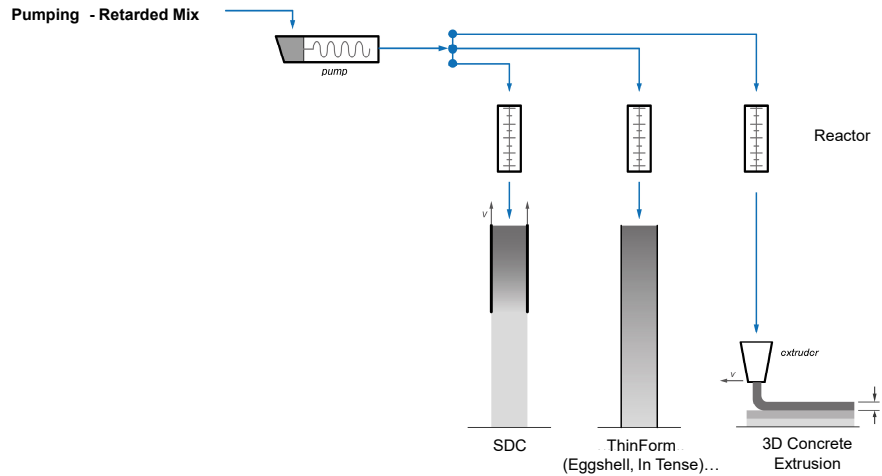

From Smart Dynamic Casting to a growing family of Digital Casting Systems,  
Lloret et al, Cement and Concrete Research, Vol 138, 2020

GKR, PCBM, ETH & FMAA, USI



11

## Digital Casting Systems Set-On-Demand Processing

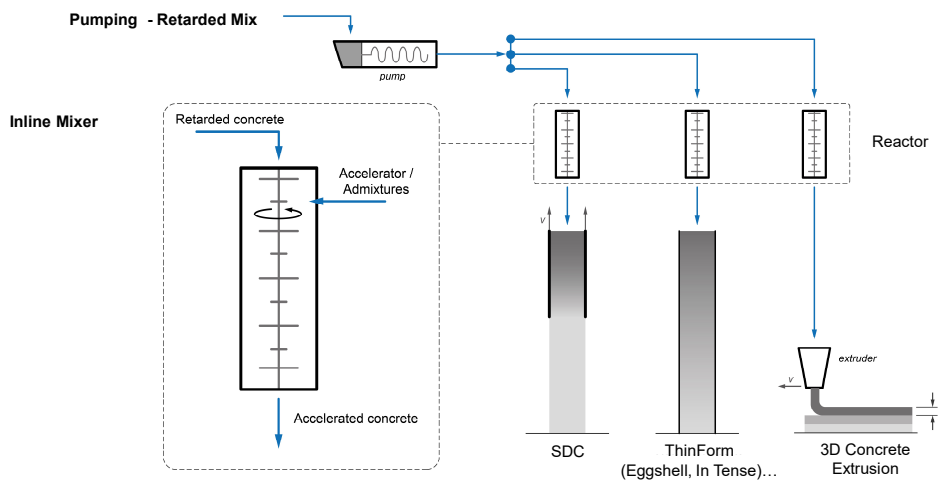

From Smart Dynamic Casting to a growing family of Digital Casting Systems,  
Lloret et al, Cement and Concrete Research, Vol 138, 2020

GKR, PCBM, ETH & FMAA, USI



12

## Rigid Formwork



GKR, PCBM, ETH & FMAA, USI



13

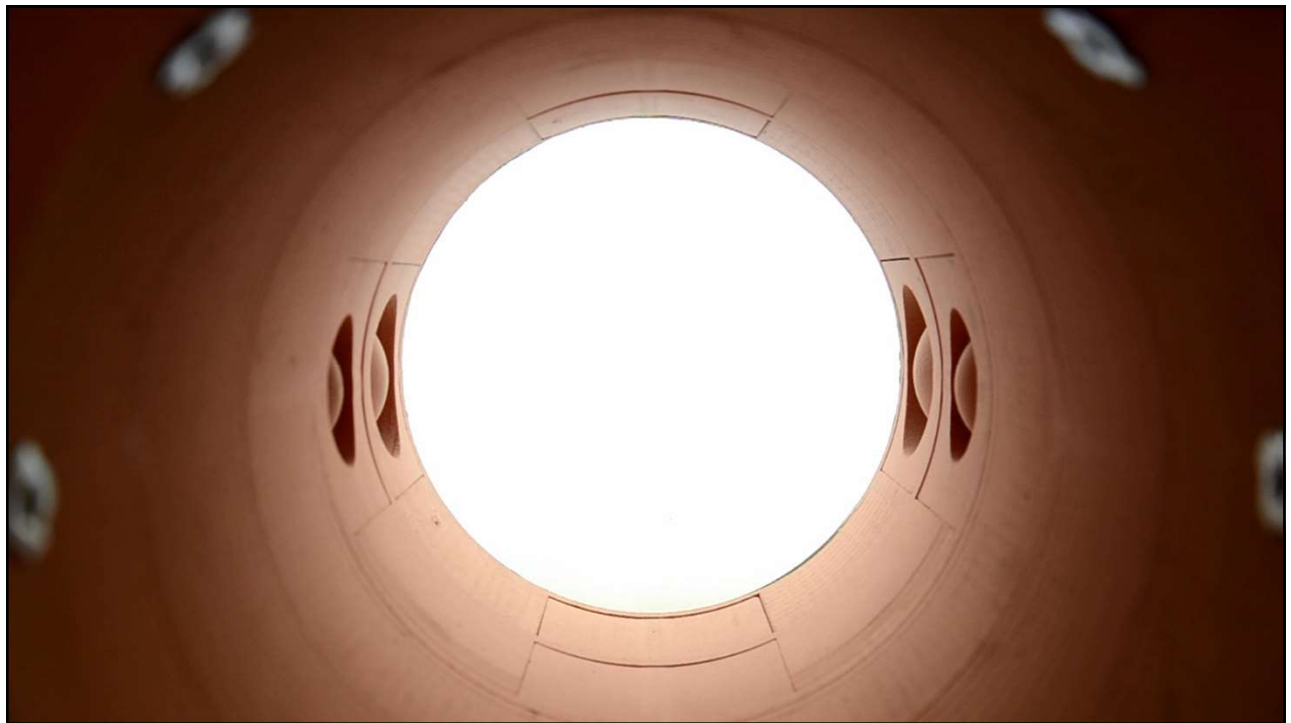

14



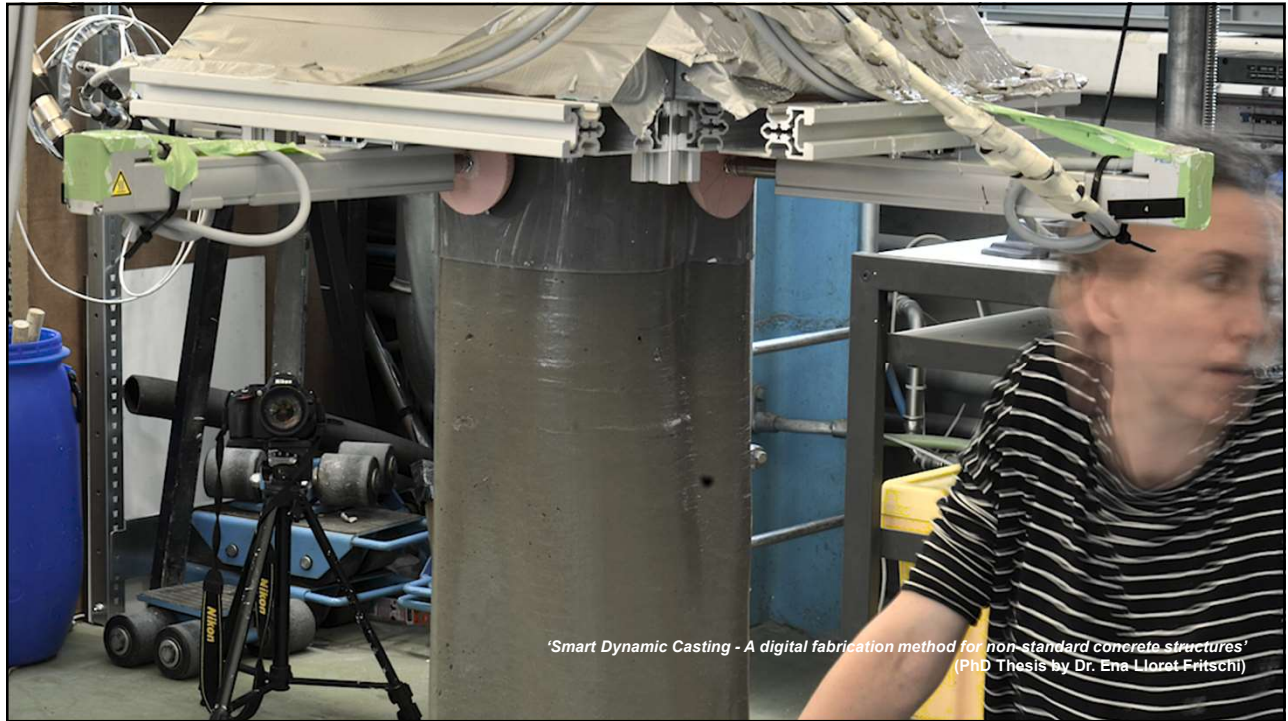

*'Smart Dynamic Casting - A digital fabrication method for non-standard concrete structures'*  
(PhD Thesis by Dr. Ena Lloret-Fritsch)

15

# DFAB HOUSE

GKR, PCBM, ETH & FMAA, USI

16

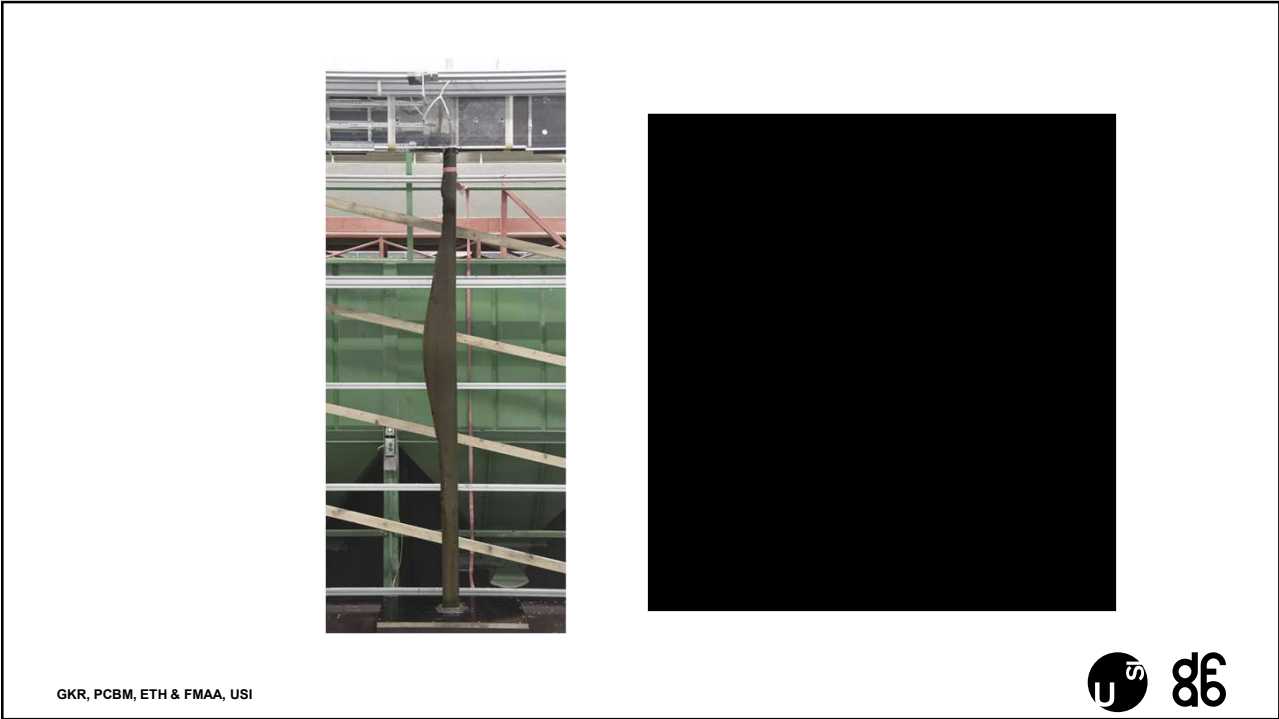

17



18



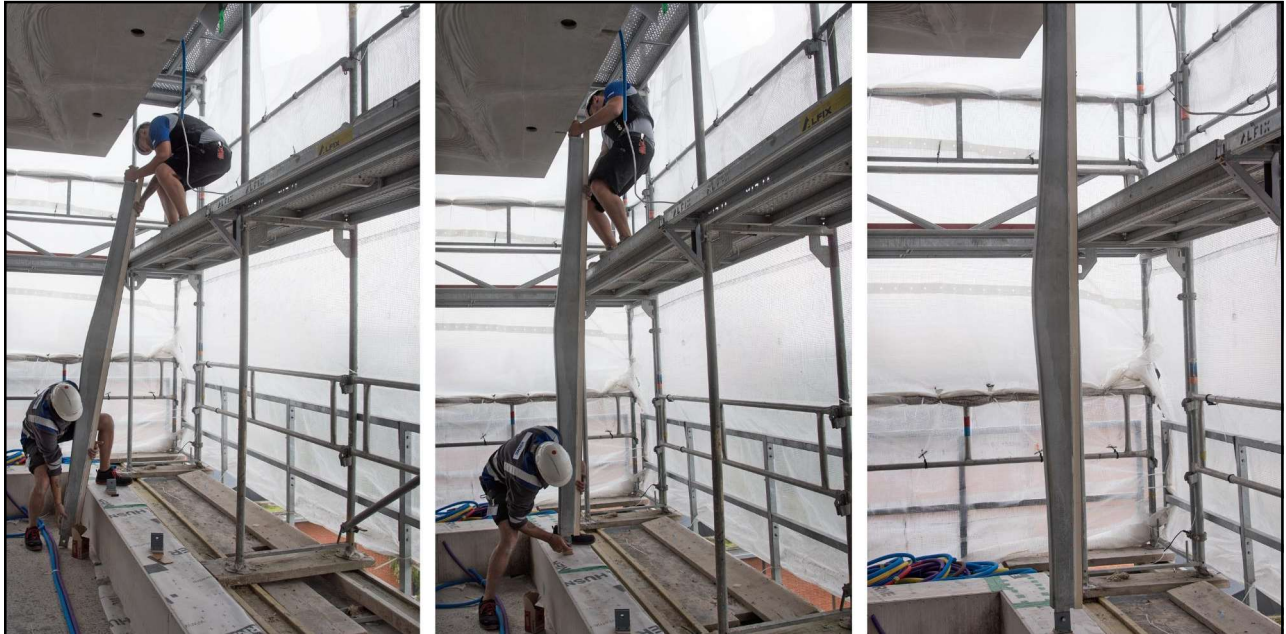

GKR, PCBM, ETH & FMAA, USI



19



Bild: Roman Keller

30% less material



20







23

# Future Tree

**Research & Construction Project 2017-2019**

**Gramazio Kohler Research, Architecture & Digital Fabrication, ETH Zurich**

**Team:** Dr. Aleksandra Anna Apolinarska, Dr. Ena Lloret-Fritschi, Joris Burger, Nizar Taha, Fabio Scotto

**In cooperation with:** Physical Chemistry of Building Materials group (ETH Zurich, Prof. Dr. Robert J. Flatt, Dr. Thibault Demoulin, Bruno Pinto Aranda)

**Selected experts:** Basler & Hofmann AG, ERNE AG Holzbau, SJB Kempter Fitze AG, Concrete Structures & Bridge Design (ETH Zurich, Prof. Walter Kaufmann, Dr. Jaimé Mata-Falcon)

**Selected contractors:** ERNE AG Holzbau (Fabrication timber structure)

**Client:** Basler & Hofmann AG

**GRAMAZIO  
KÖHLER  
RESEARCH  
ETH ZÜRICH**

**ETH zürich**

**Basler & Hofmann**

**ERNE**  
wir bauen vorwärts

24





25

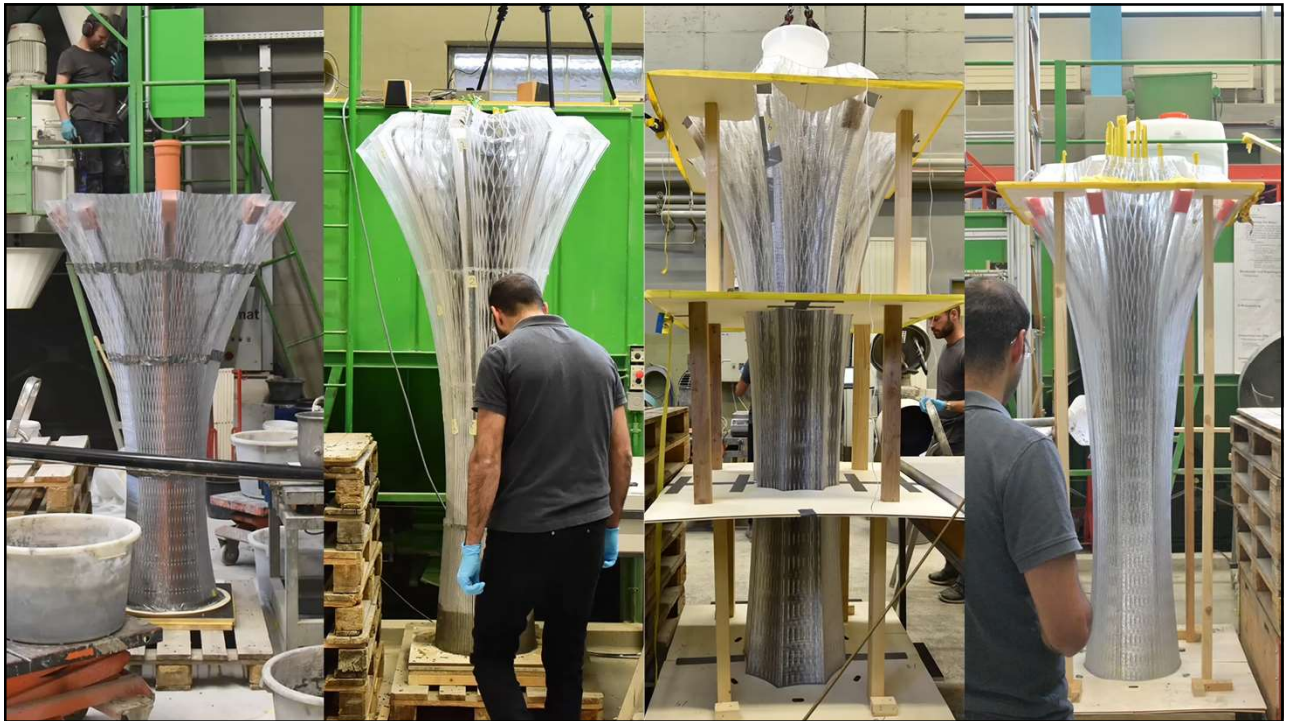

26



## Prototypes



#1



#2



#3



#4

Gramazio Kohler Research / Physical Chemistry of Building Materials  
ETH Zurich

27

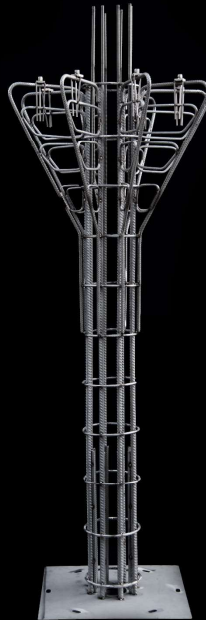

Gramazio Kohler Research / Physical Chemistry of Building Materials  
ETH Zurich



28



29



Gramazio Kohler Research & Physical Chemistry of Building Materials, ETH Zurich



30



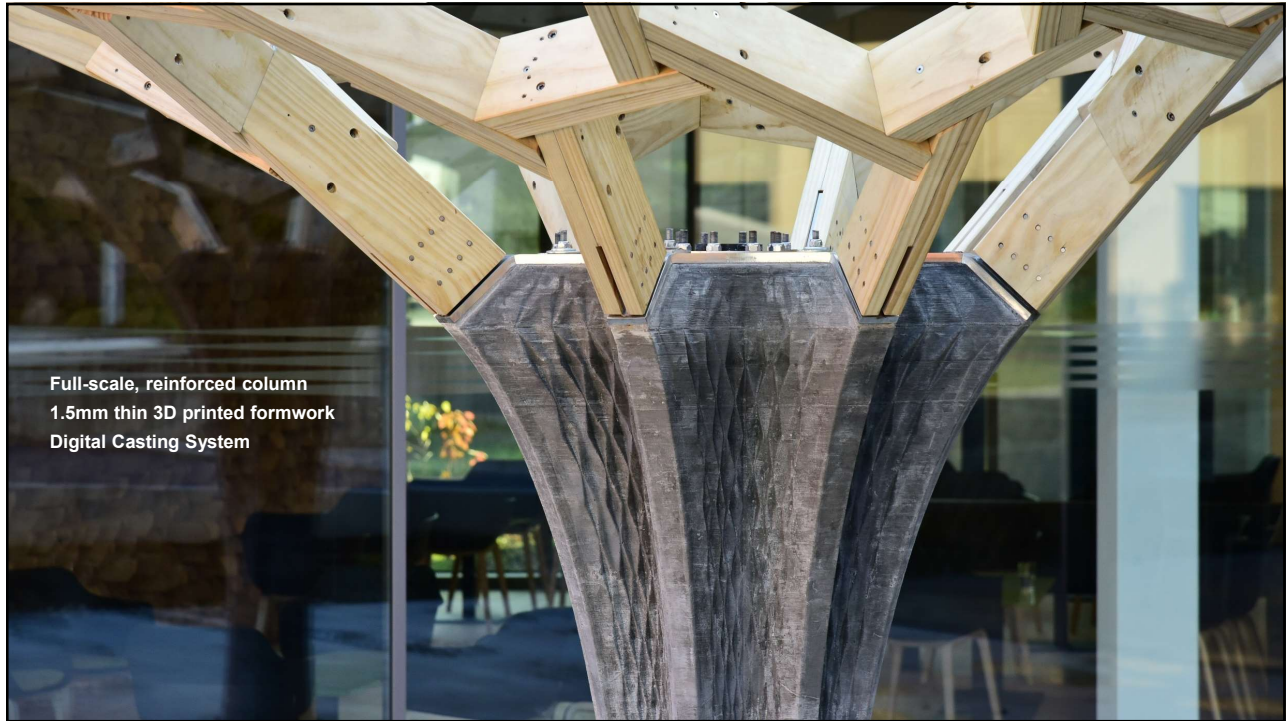

Full-scale, reinforced column  
1.5mm thin 3D printed formwork  
Digital Casting System

31

# RIBB3D

## Optimised ribbed slabs with 3D printed formwork

Research Project 2021

**Concrete Structures and Bridge Design (Prof. Dr. Walter Kaufmann)**

**Gramazio Kohler Research (Prof. Fabio Gramazio, Prof. Matthias Kohler)**

**Team:** Dr. Tobias Huber, Joris Burger, Dr. Jaime Mata Falcón, Dr. Ena Lloret-Fritschi, Ping-Hsun Tsai

**Support:** Structural Lab, Robotic Fabrication Laboratory, Concrete Lab (ETH Zurich)

**Sponsors:** SACAC AG, Debrunner Acifer Bewehrungen

**Funding:** ETH Foundation, Siemens, Geberit

**ETH** zürich

**i|b|k**

**DBAUG**

**GRAMAZIO  
KÖHLER  
RESEARCH**

**gk**

32



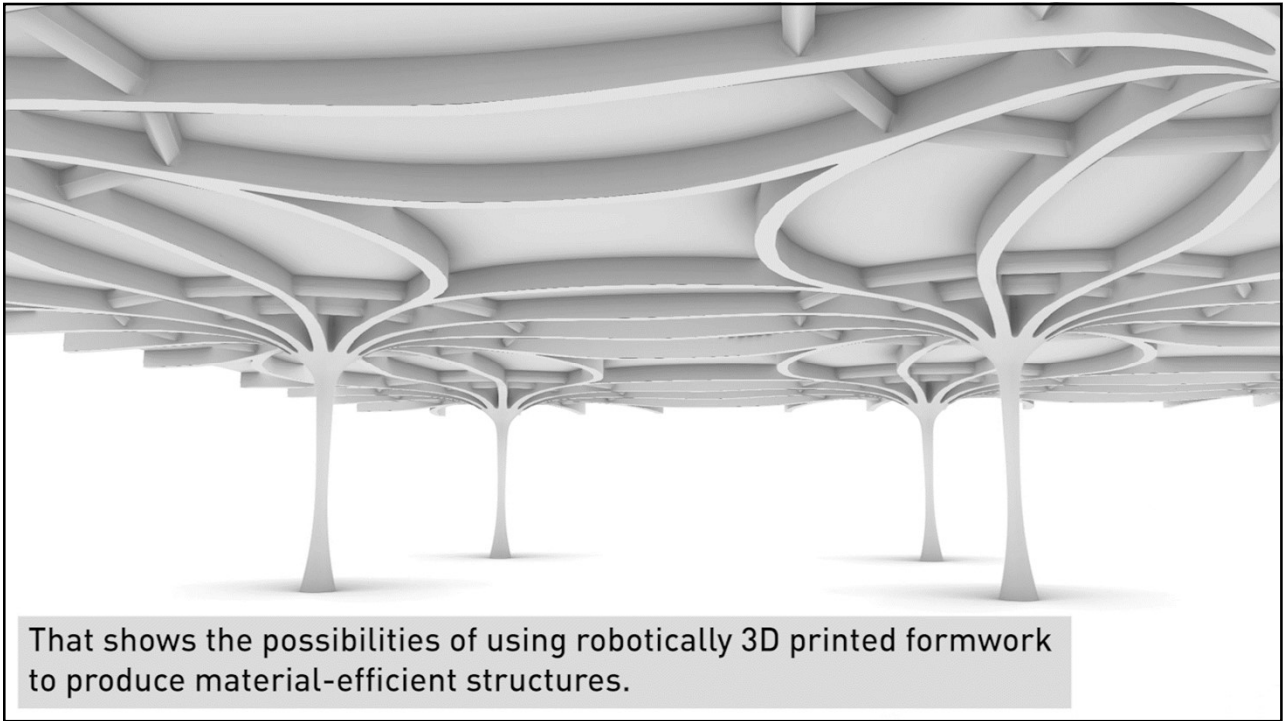

33

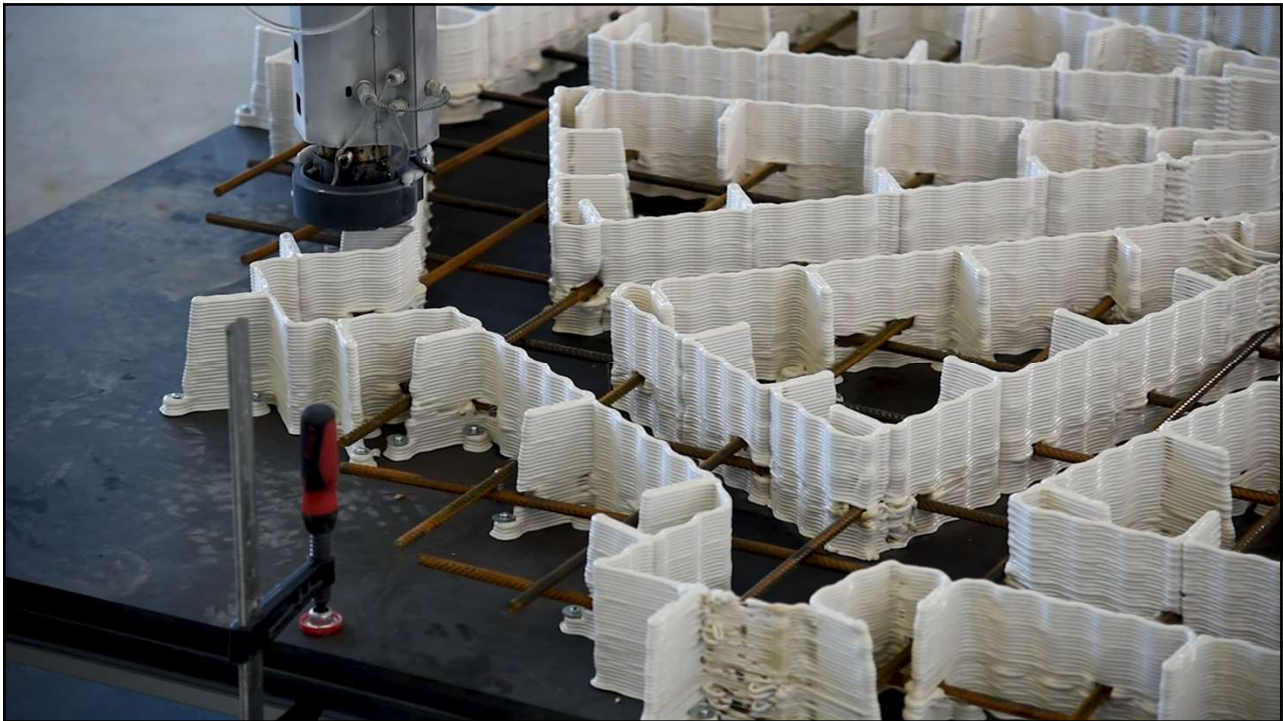

34



35



36



## Material Recycling

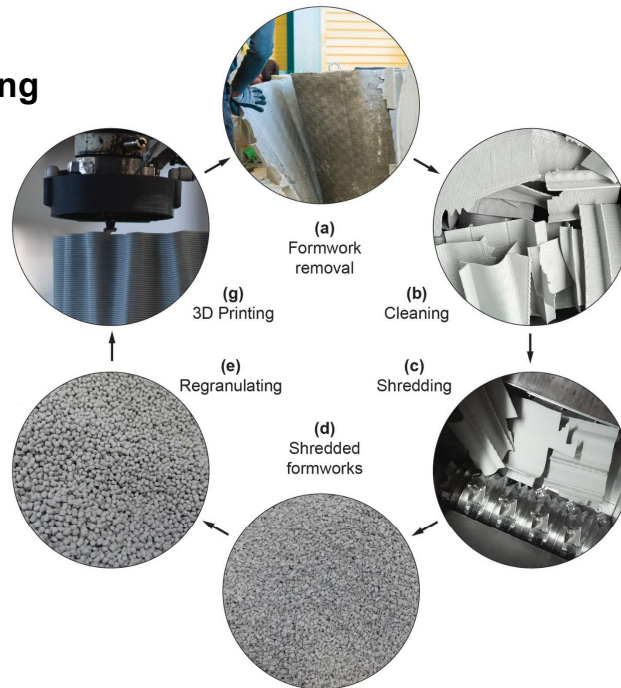

Gramazio Kohler Research  
ETH Zurich

37

# Eggshell Pavilion

Research, Teaching, and Construction Project, 2022

Gramazio Kohler Research, Architecture & Digital Fabrication, ETH Zurich

**Tutors:** Joris Burger (research), Petrus Aejmelaeus-Lindström (teaching), Guillaume Jami, Seyma Gürel Saydam

**Students:** Vasileios Aloutsanidis, El Mehdi Belyasmine, Ananya Kango, Che Wei Lin, Wenjun Liu, Erika Marthins, Nikolaos Maslarinos, Gabriele Mattei, Andrea Victoria Mendoza, Chris Norcross, Muslima Rafikova, Joaquin Tobar Martinez, Katarina Toumpektsi, Jingwen Wang, Ming Yang Wang, Vincent Wörndl, Hanbing Zhao

**In cooperation with:** Dr. Filip Niketic (Nicolas Fehlmann Ingénieurs Conseils SA), Seyma Gürel Saydam (Physical Chemistry of Building Materials, ETH Zurich - Prof. Dr. Robert J. Flatt)

**Selected Experts :** Marc Akermann (IWK Institut für Werkstofftechnik und Kunststoffverarbeitung - Prof. Daniel Schwendemann), Theo Bürgin (Bürgin Creations)

**Support:** Philippe Fleischmann, Michael Lyrenmann (Robotic Fabrication Laboratory, ETH Zurich), Andreas Reusser (Physical Chemistry of Building Materials, ETH Zurich)

**Sponsors:** ABB, Debrunner Acifer Bewehrungen, Holcim, Krinner, MÜLLER-STEINAG ELEMENT AG, NFIC, SACAC AG, Welti Furrer

ETH zürich

GRAMAZIO  
KÖHLER  
R\_E\_S\_E\_A\_R\_C\_H

IfB IZF

38





39

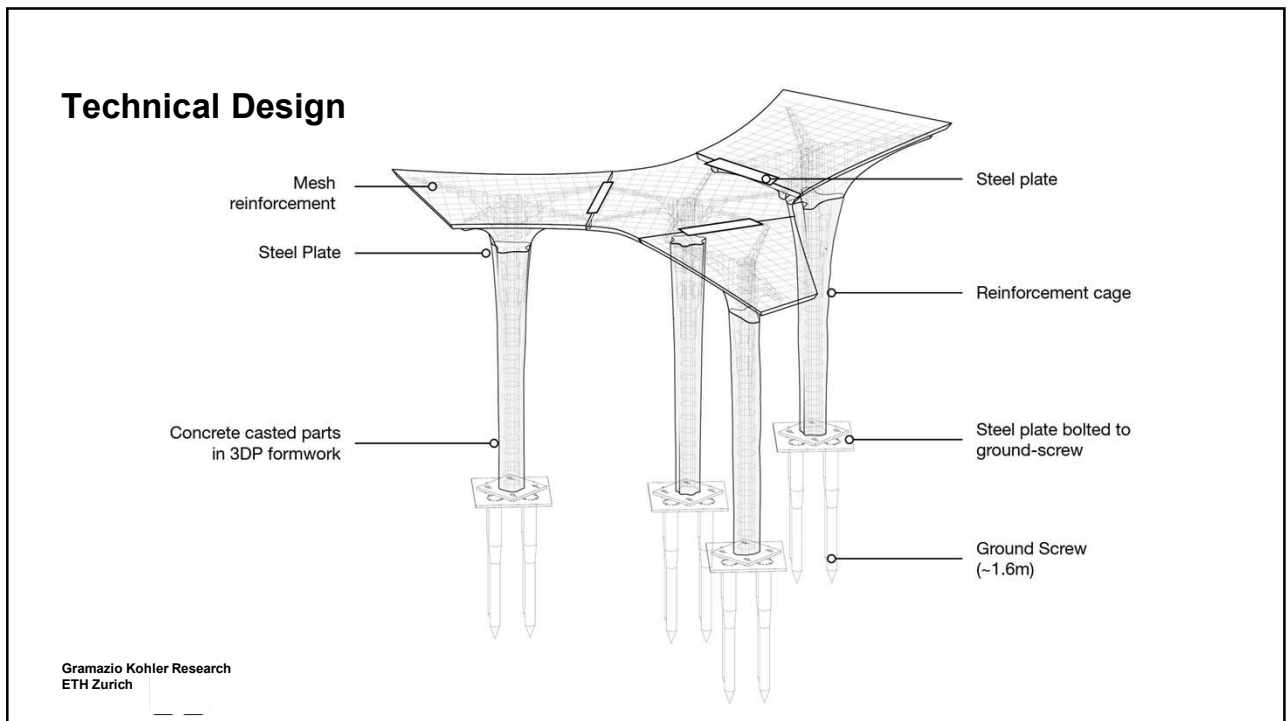

40



41

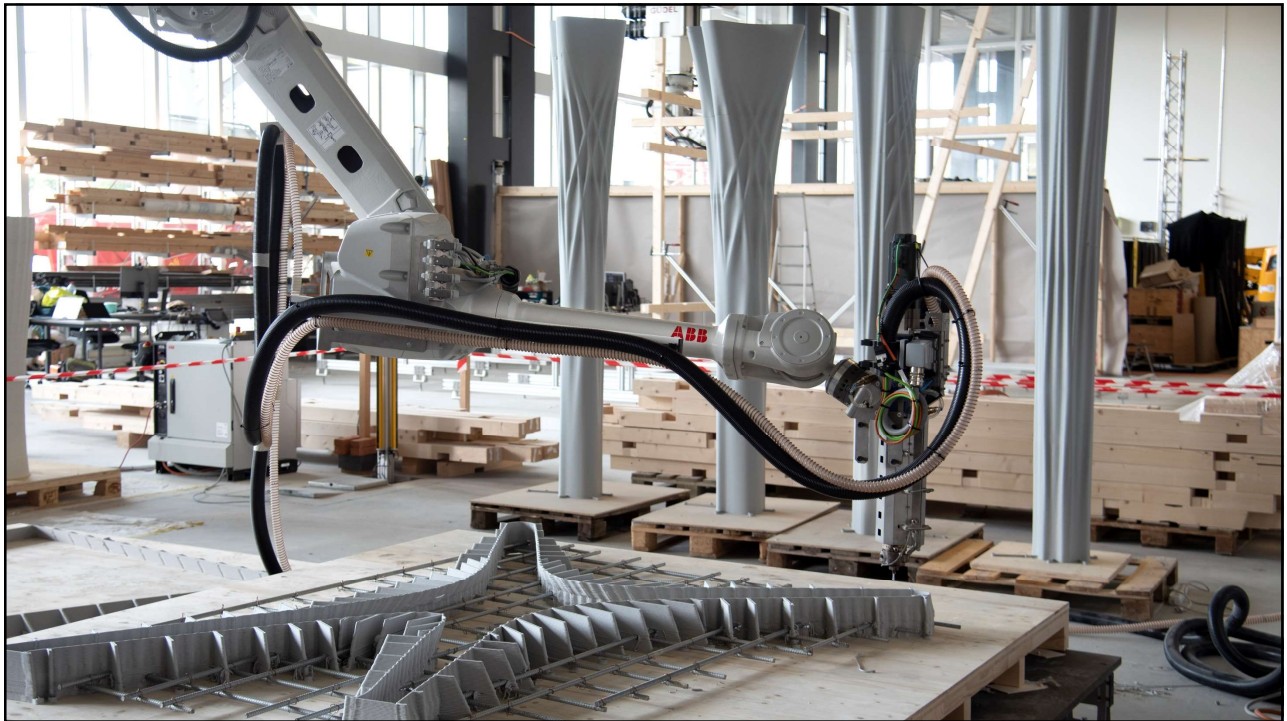

42





43



44





45

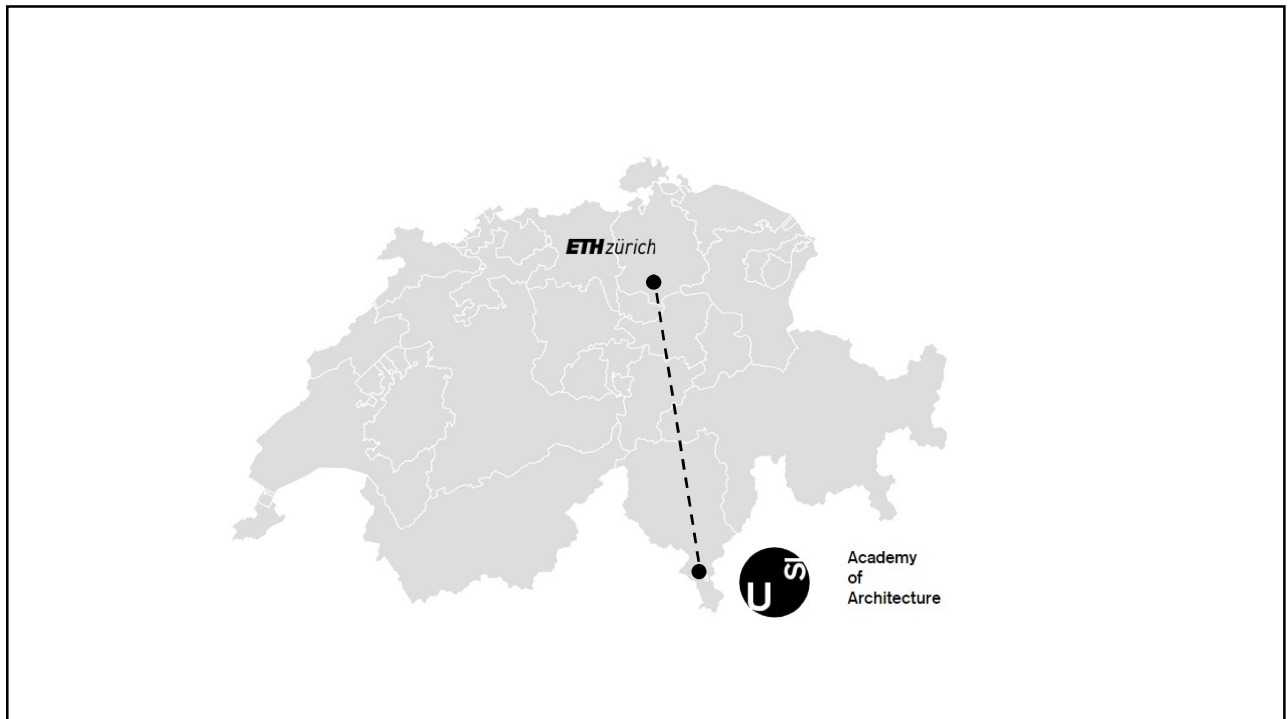

46



47

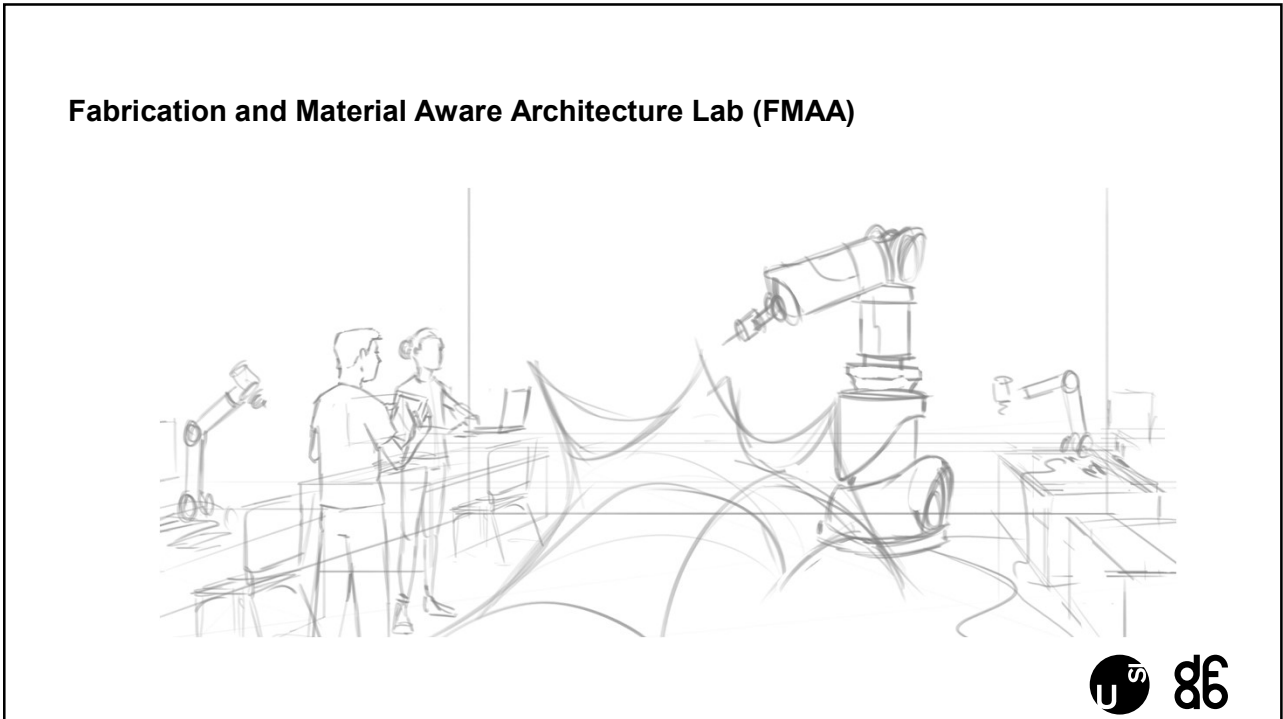

48

## Fabrication and Material Aware Architecture Lab (FMAA)

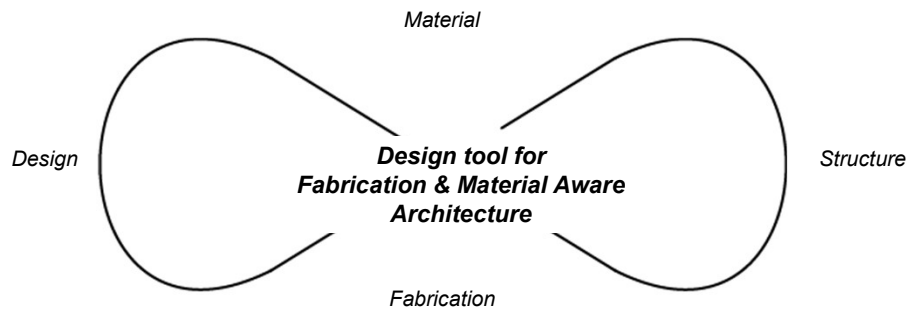

49

## Fabrication and Material Aware Architecture Lab (FMAA)

**Prof. Dr. Ena Lloret-Fritschi**  
[ena.lloret.fritschi@usi.ch](mailto:ena.lloret.fritschi@usi.ch)  
Vignetta, Ufficio 205 (Livello 2)  
Via Alfonso Turconi 36  
CH-6850 Mendrisio



Prof. Dr. Ena Lloret-Fritschi



Post. Doc. Selen Ercan-Jenny

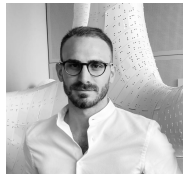

Dr. Candidate Fabio Amicarelli



Dr. Candidate Sacha Cutajar



Research Assistant Fen Chan



Research Assistant Wei Ting Chen



50



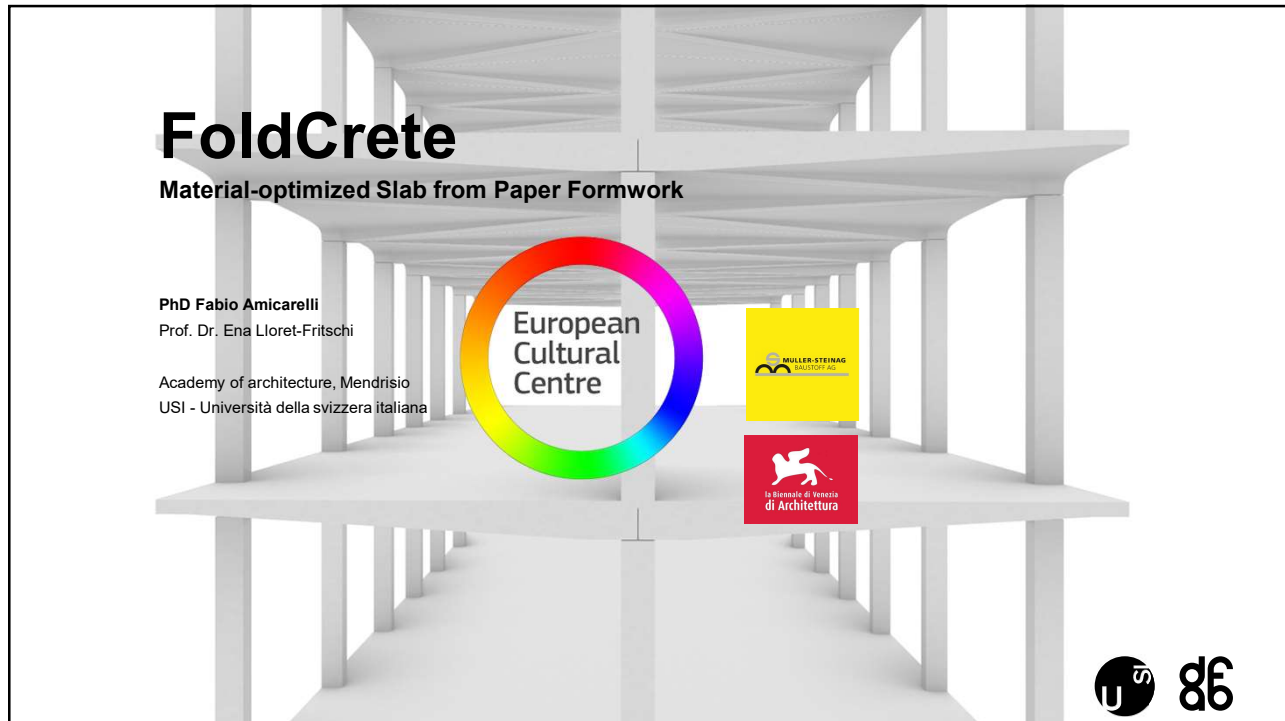

51

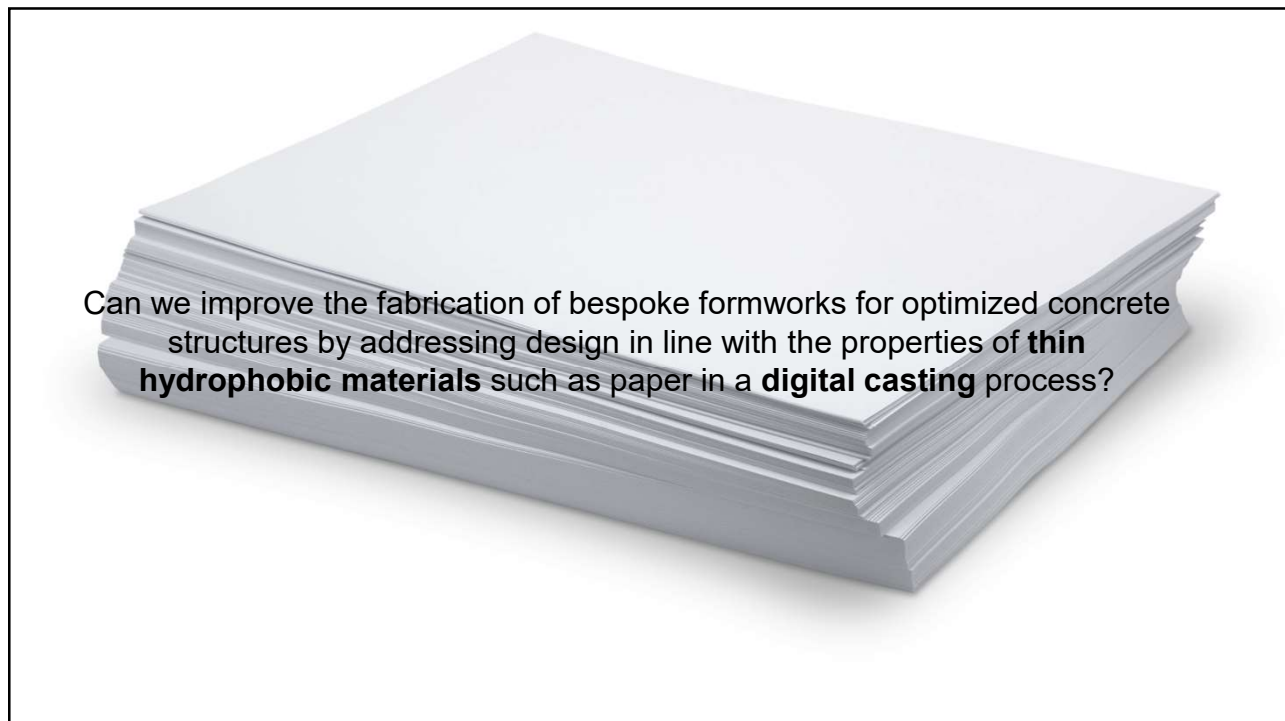

52



53

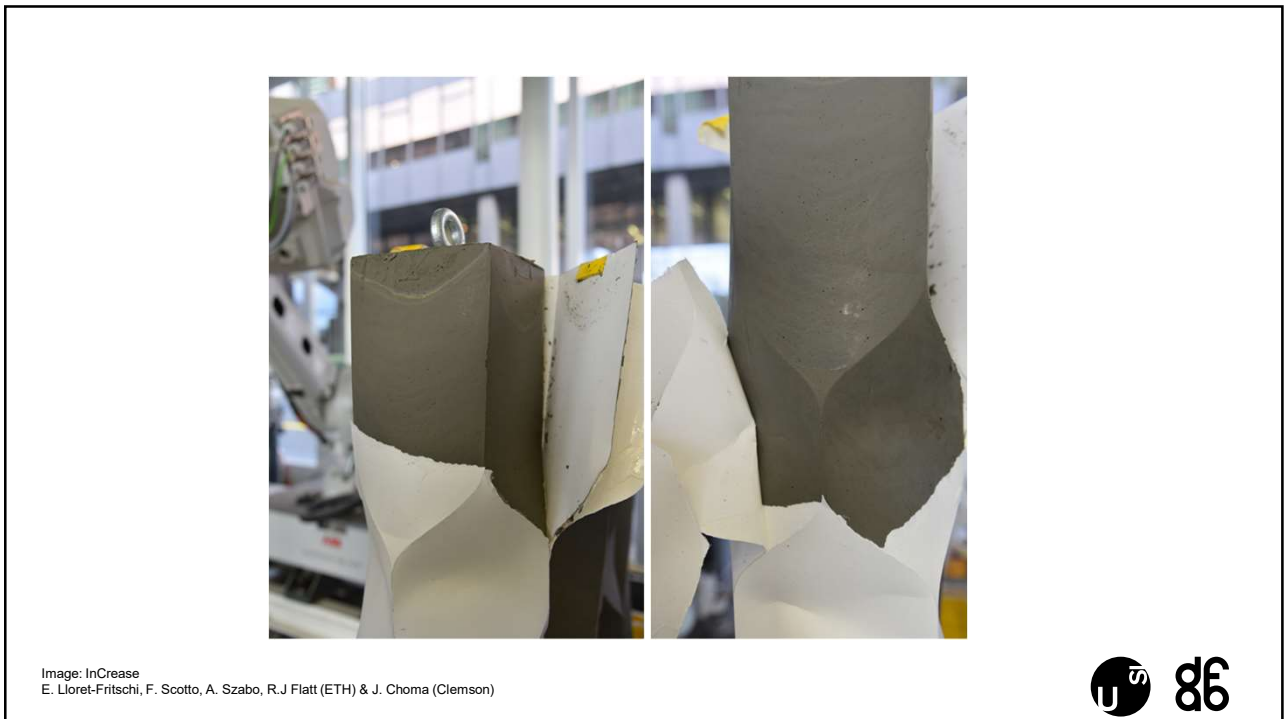

54



Image: InCrease  
E. Lloret-Fritschi, F. Scotto, A. Szabo, R.J Flatt (ETH) & J. Choma (Clemson)



55



Image: InCrease  
E. Lloret-Fritschi, F. Scotto, A. Szabo, R.J Flatt (ETH) & J. Choma (Clemson)



56





DATA  
FMAA, AAM USI Data, AAM USI; 2022

57

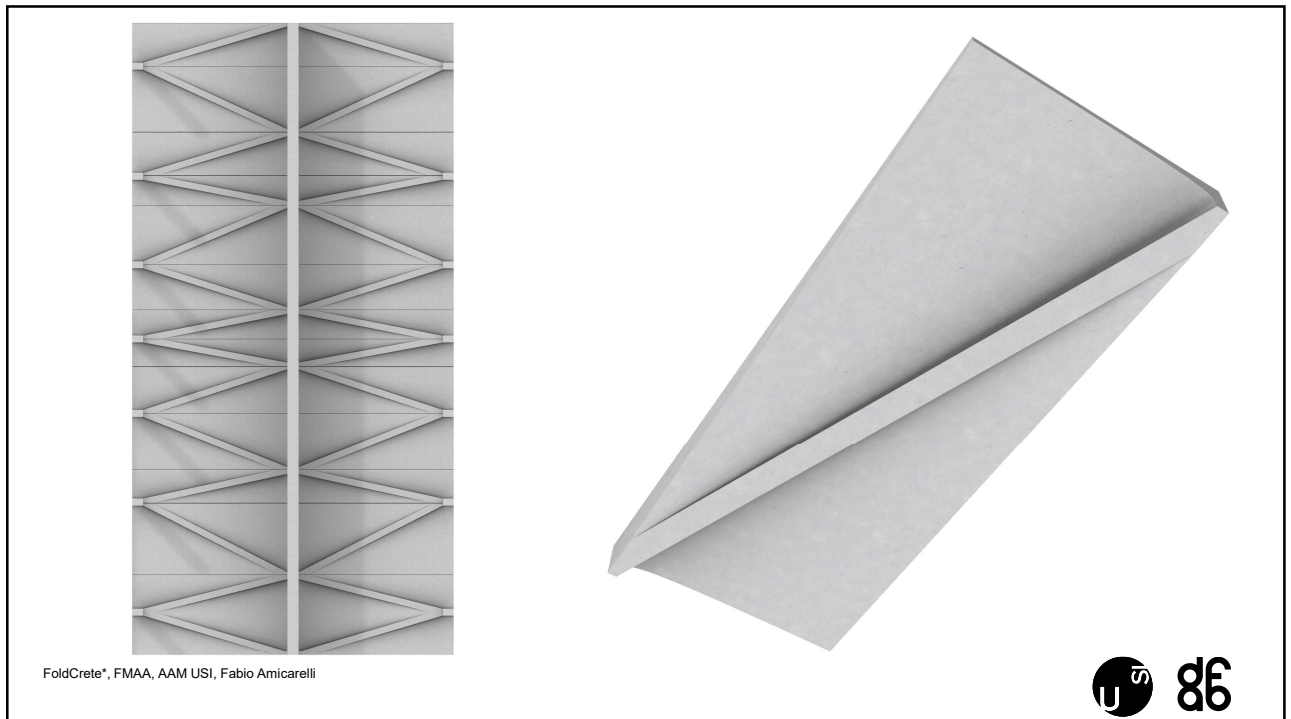

FoldCrete\*, FMAA, AAM USI, Fabio Amicarelli



58

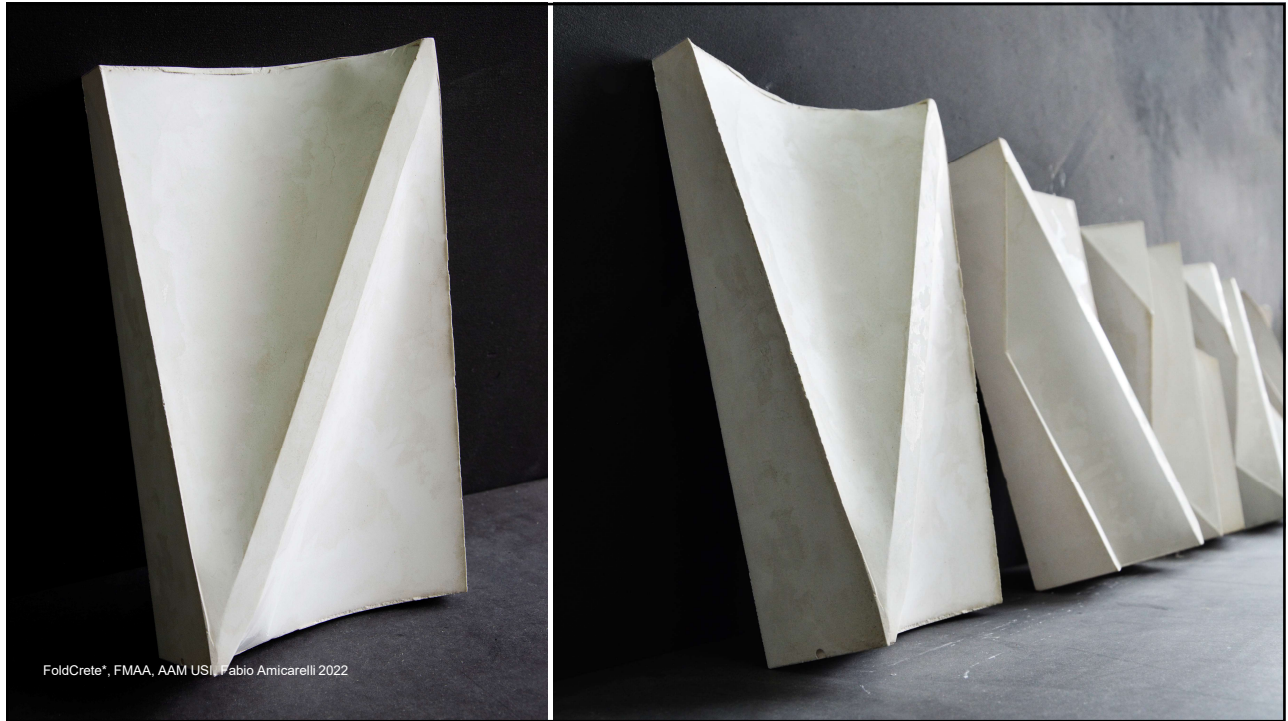

59

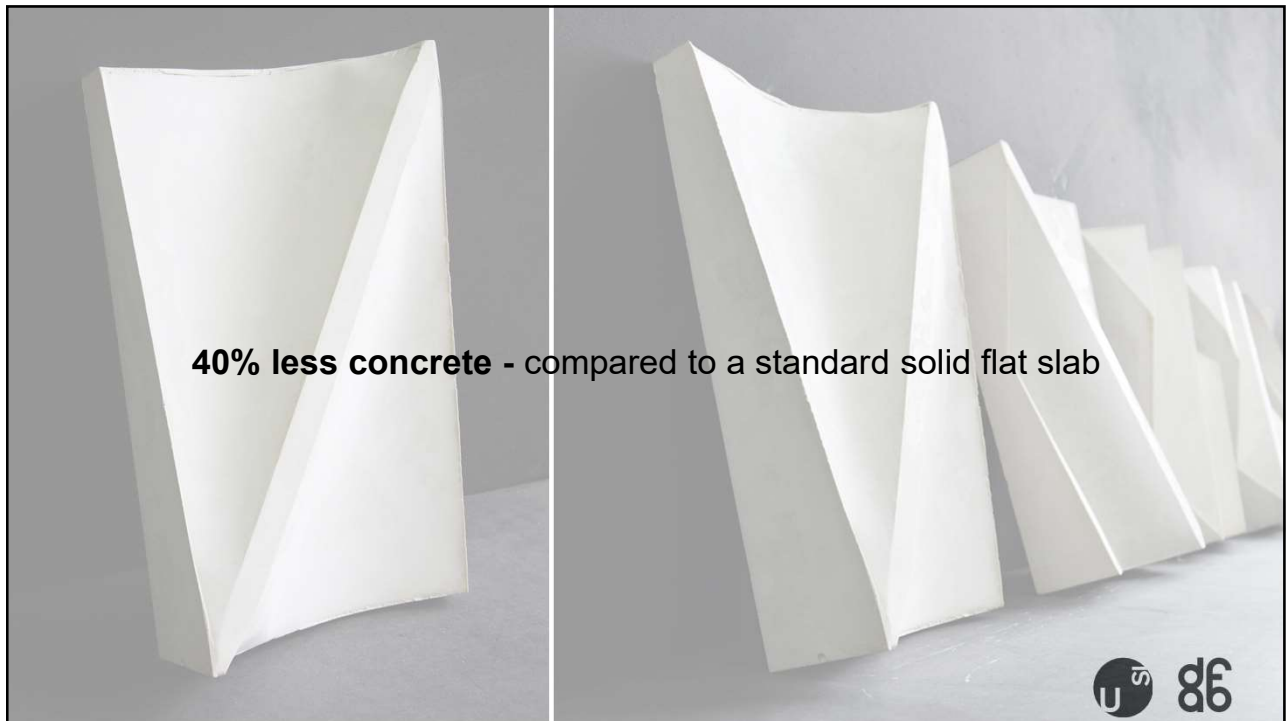

60

## Architectural Application

**Digital Casting Systems**  
w. standard and ultra-thin formworks



Digital Casting Systems, PCBM, GKR, ETH & FMAA, USI



**Stay-in-place formworks**



AeroCrete, GKR, 2018



**Printed formworks**  
(clay, earth, polymer)

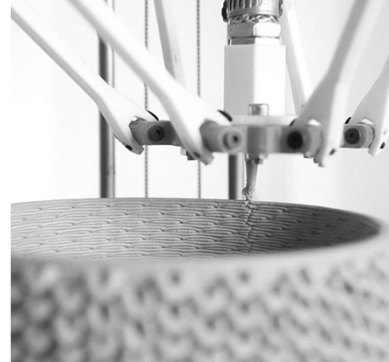

Earth-to-Earth



61

## Thanks for Your Attention

**Prof. Dr. Ena Lloret Fritschi**

**Contact:** [ena.lloret.fritschi@usi.ch](mailto:ena.lloret.fritschi@usi.ch)

62



### **Basic Copyright Notice & Disclaimer**

**©2022 This presentation is copyright protected. All rights reserved.** You may download or print out a hard copy for your private or internal use. You are not permitted to create any modifications or derivatives of this presentation without the prior written permission of the copyright owner.

This presentation is for information purposes only and contains non-binding indications. Any opinions or views expressed are of the author and do not necessarily represent those of Swiss Re. Swiss Re makes no warranties or representations as to the accuracy, comprehensiveness, timeliness or suitability of this presentation for a particular purpose. Anyone shall at its own risk interpret and employ this presentation without relying on it in isolation. In no event will Swiss Re be liable for any loss or damages of any kind, including any direct, indirect or consequential damages, arising out of or in connection with the use of this presentation.